

SECTION - AA

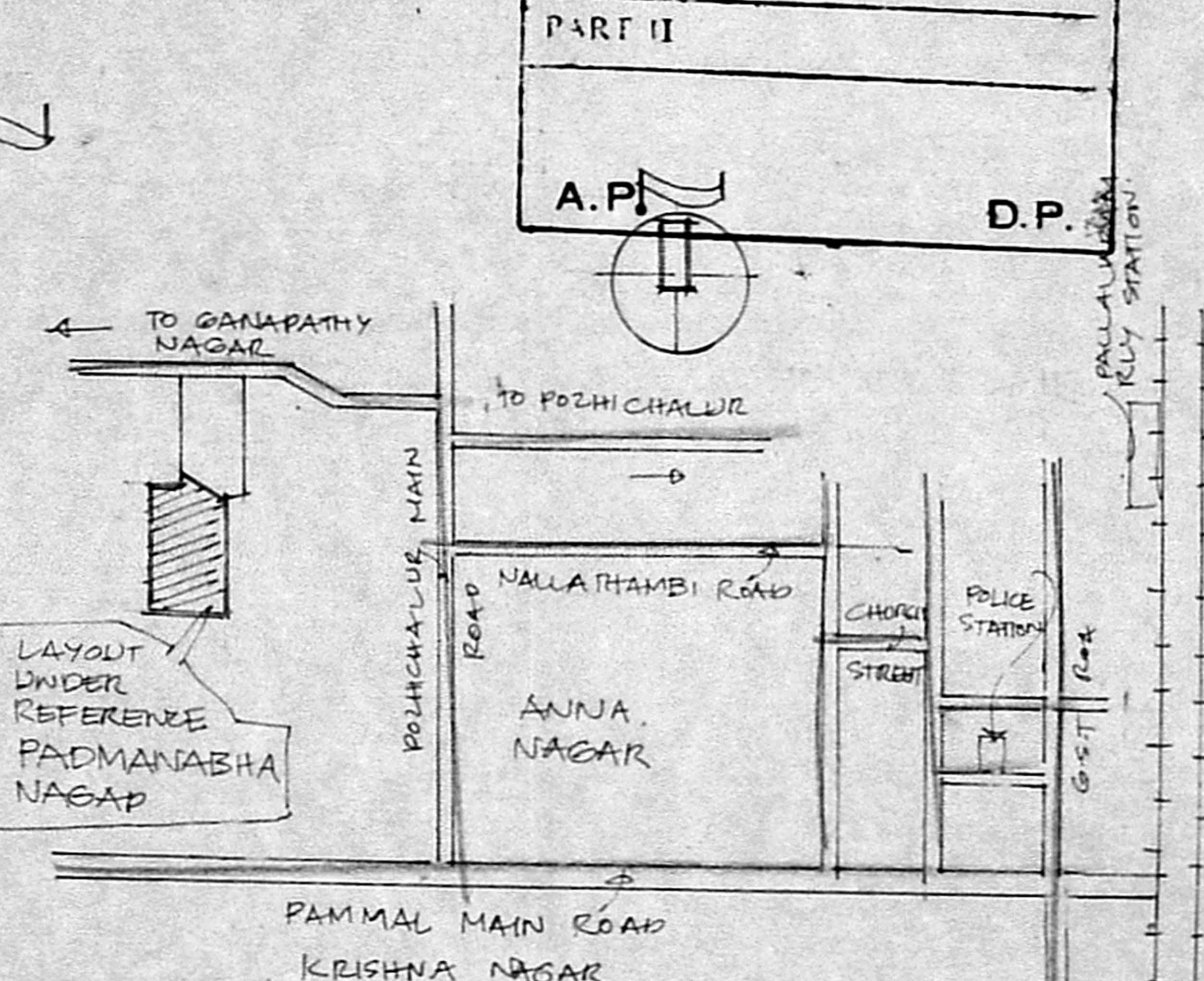
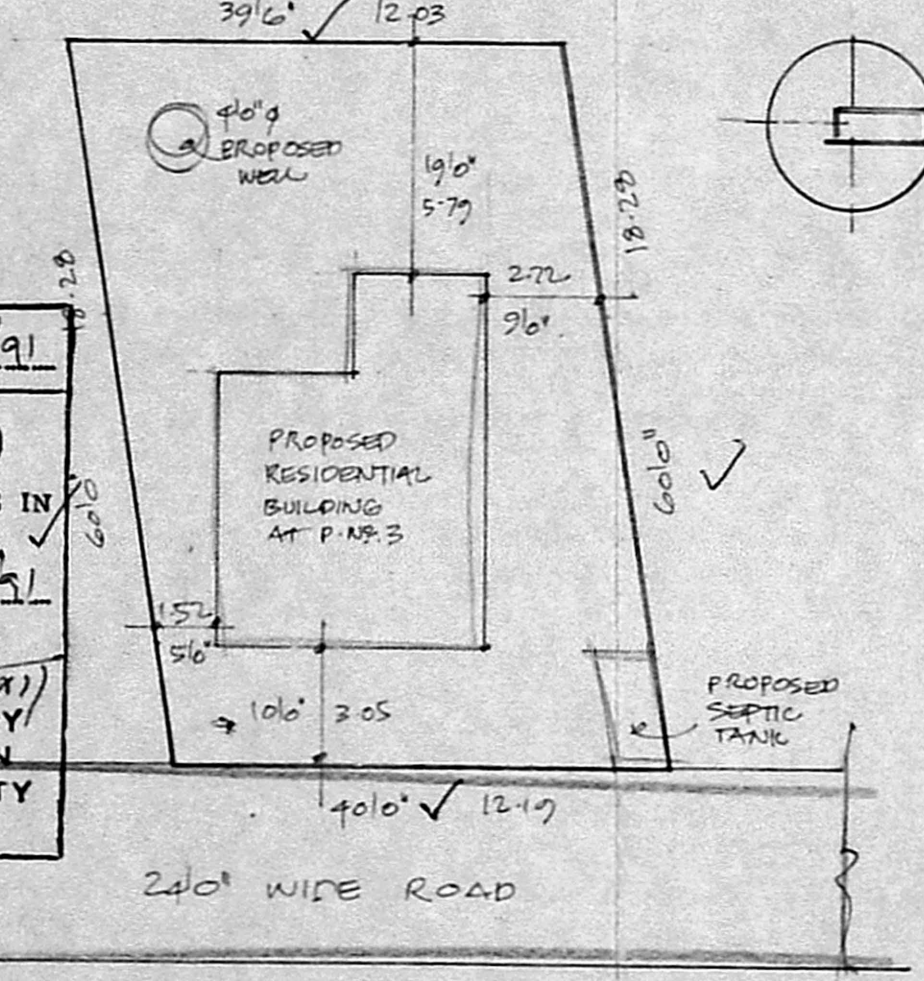

M.A. I.A. P.P. No. 765/91
 C.N. A2/14275/91
 Ass. ...
 Planning Part I
 Part II
 A.P. D.P.

Planning Permit No. A/1339/91
APPROVED
 SUBJECT TO THE CONDITIONS IN THIS OFFICE LETTER.
 No. A2/14275/91 L. No. 15/11/51
 of Sivanar
 FOR MEMBER SECRETARY
 MADRAS METROPOLITAN DEVELOPMENT AUTHORITY
 MADRAS - 600 008

PROPOSED RESIDENTIAL BUILDING AT PN:3 SN:200 PADMANABHA NAGAR, POZHICHALUR VILLAGE, SADAPET TK. CHENGLEPET DT. ST. THOMAS MOUNT PANCHAYAT UNION. JOINERIES

D1 DOOR	36" x 76"	90 x 210
D2 DOOR	26" x 76"	75 x 210
W1 WINDOW	46" x 46"	122 x 138
W2 WINDOW	36" x 46"	90 x 138
W3 WINDOW	36" x 36"	90 x 90
Y VENTILATOR	26" x 26"	76 x 60

TOTAL PLOT AREA: 2385 SFT.
 PROPOSED CONSN: 0585 SFT.
 PROPOSED ROADS
 BOUNDARIES.

Attested
 Sivanar
 Homoeopathy and Family Welfare Dept
 Madras-600 009

Phone: 440788
R. Mohan Rao, D.C.S.
 LICENSED SURVEYOR
 Corporation of Madras
 REG No: 14
 AMBATTUR TOWN SHIP
 ALANDUR MUNICIPALITY
 Consulting Engineer & Contractors
 Office: E-15, Madley Road
 T. NAGAR, MADRAS-600 009